

**UNITED STATES DISTRICT COURT
WESTERN DISTRICT OF MICHIGAN
SOUTHERN DIVISION**

DONALD AGEE, JR. et al.,

Plaintiffs,

v.

JOCELYN BENSON, et al.,

Defendants.

Case No. 1:22-CV-00272-PLM-RMK-JTN

**NOTICE OF THE MICHIGAN
INDEPENDENT CITIZENS
REDISTRICTING COMMISSION
CONCERNING PROPOSED SENATE
REMEDIAL PLANS**

PLEASE TAKE NOTICE that, on May 21, 2024, the Michigan Independent Citizens Redistricting Commission (the “Commission”) voted, in accordance with Mich. Const. art. 4, § 6, and pursuant to this Court’s order of April 15, 2024 (ECF No. 178, PageID.5863), to publish for notice-and-comment twelve proposed remedial plans for the Michigan Senate. Each plan, listed below, revised the configurations for Michigan Senate Districts 1, 3, 6, 8, 10, and 11. Those plans include, in alphabetical order:

- Cardinal, attached as Ex. A;
- Crane, attached as Ex. B;
- Curry, attached as Ex. C;
- Dove, attached as Ex. D;
- Finch V2, attached as Ex. E;
- Heron, attached as Ex. F;
- Kellom, attached as Ex. G;
- Lange, attached as Ex. H;
- Orton, attached as Ex. I;
- Starling V3, attached as Ex. J;
- Szetela, attached as Ex. K; and

- Wagner, attached as Ex. L.

Depictions of the Detroit area in the proposed remedial plans are attached as the above-referenced exhibits to this notice.¹ In addition, by visiting the Commission's website at <https://www.michigan.gov/micrc/mapping-process-2024/draft-maps>, the public may access these proposed remedial plans, shapefiles, and other data related to those plans.

Dated: May 22, 2024

Respectfully submitted,

BAKER & HOSTETLER LLP
Katherine L. McKnight
Richard B. Raile
Dima J. Atiya
1050 Connecticut Ave., NW,
Suite 1100
Washington, D.C. 20036
(202) 861-1500
kmcknight@bakerlaw.com
rraile@bakerlaw.com
datiya@bakerlaw.com

Patrick T. Lewis
Key Tower, 127 Public Square, Suite 2000
Cleveland, Ohio 44114
(216) 621-0200
plewis@bakerlaw.com

Erika D. Prouty
200 Civic Center Drive
Suite 1200
Columbus, Ohio 43215
(614) 228-1541
eprouty@bakerlaw.com

/s/ David H. Fink
FINK BRESSACK
David H. Fink
Nathan J. Fink
38500 Woodward Ave., Suite 350
Bloomfield Hills, Michigan 48304
(248) 971-2500
dfink@finkbressack.com
nfink@finkbressack.com

*Counsel for Defendants, Michigan Independent
Citizens Redistricting Commission, and Elaine
Andrade, Donna Callaghan, Juanita Curry,
Anthony Eid, Rhonda Lange, Steven Terry Lett,
Brittini Kellom, Marcus Muldoon, Cynthia
Orton, Rebecca Szetela, Janice Vallette, Erin
Wagner, and Richard Weiss, each in his or her
official capacity as a Commissioner of the
Michigan Independent Citizens Redistricting
Commission*

¹ The renderings depict all districts in the Michigan Senate plan that were modified. The Commission did not include a statewide rendering of each plan with this notice because, when rendering it at the 8.5 x 11" size for the Court's electronic filing system, the Detroit area was so small that one could not easily visualize the changes, making it not useful to the Court or parties. The full statewide plans are available on the Commission's website.

EXHIBIT A_1 CARDINAL

State Senate Plan

050924_SD_COL_v1

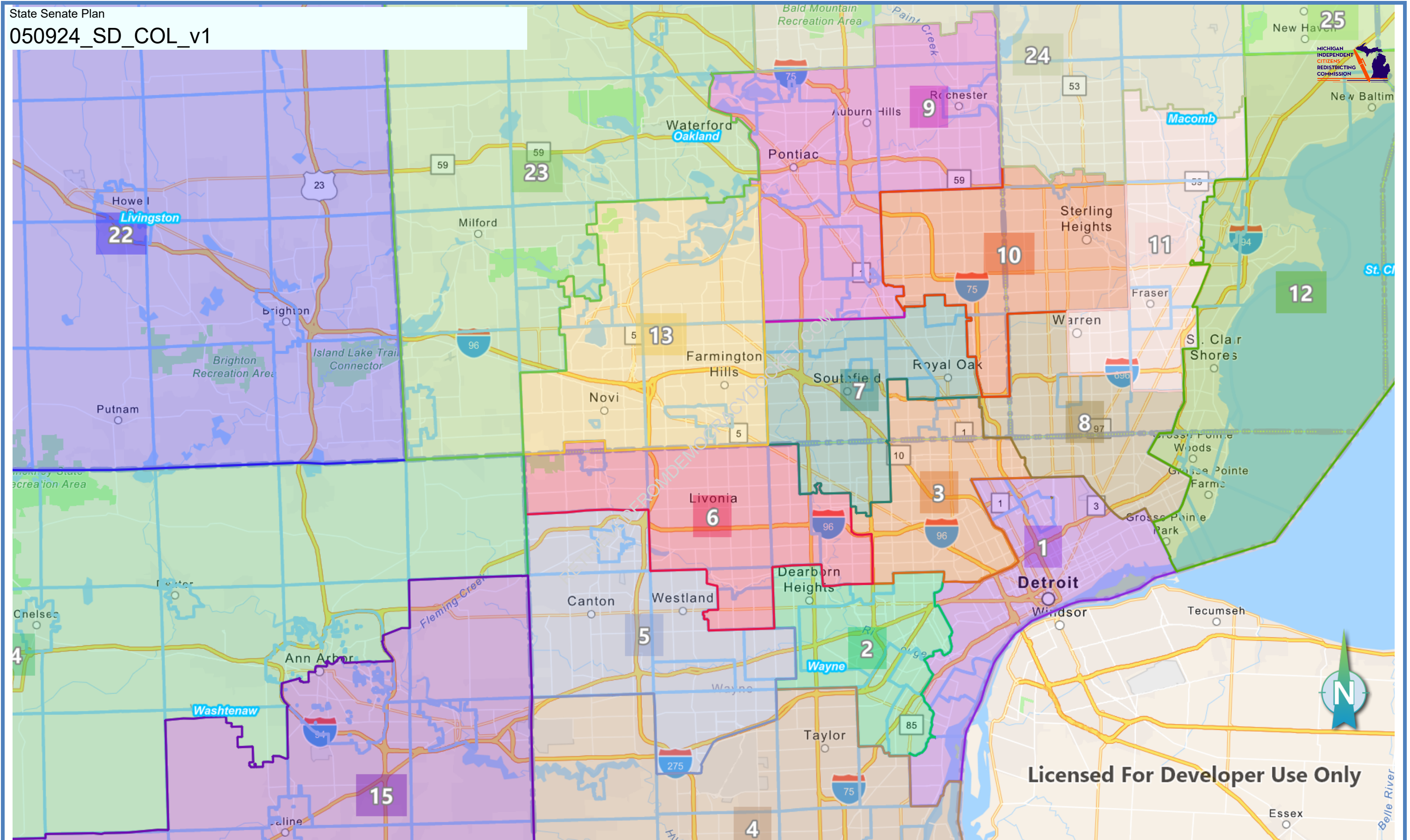

Licensed For Developer Use Only

050924_SD_COL_v1 - Based on: 2020 Census Geography, 2020 PL94-171

Map Date: 5/10/2024 11:14:19 AM Last Edit: 5/10/2024 10:52:40 AM

EXHIBIT B - CRANE

State Senate Plan

051524_SD_COL_V2

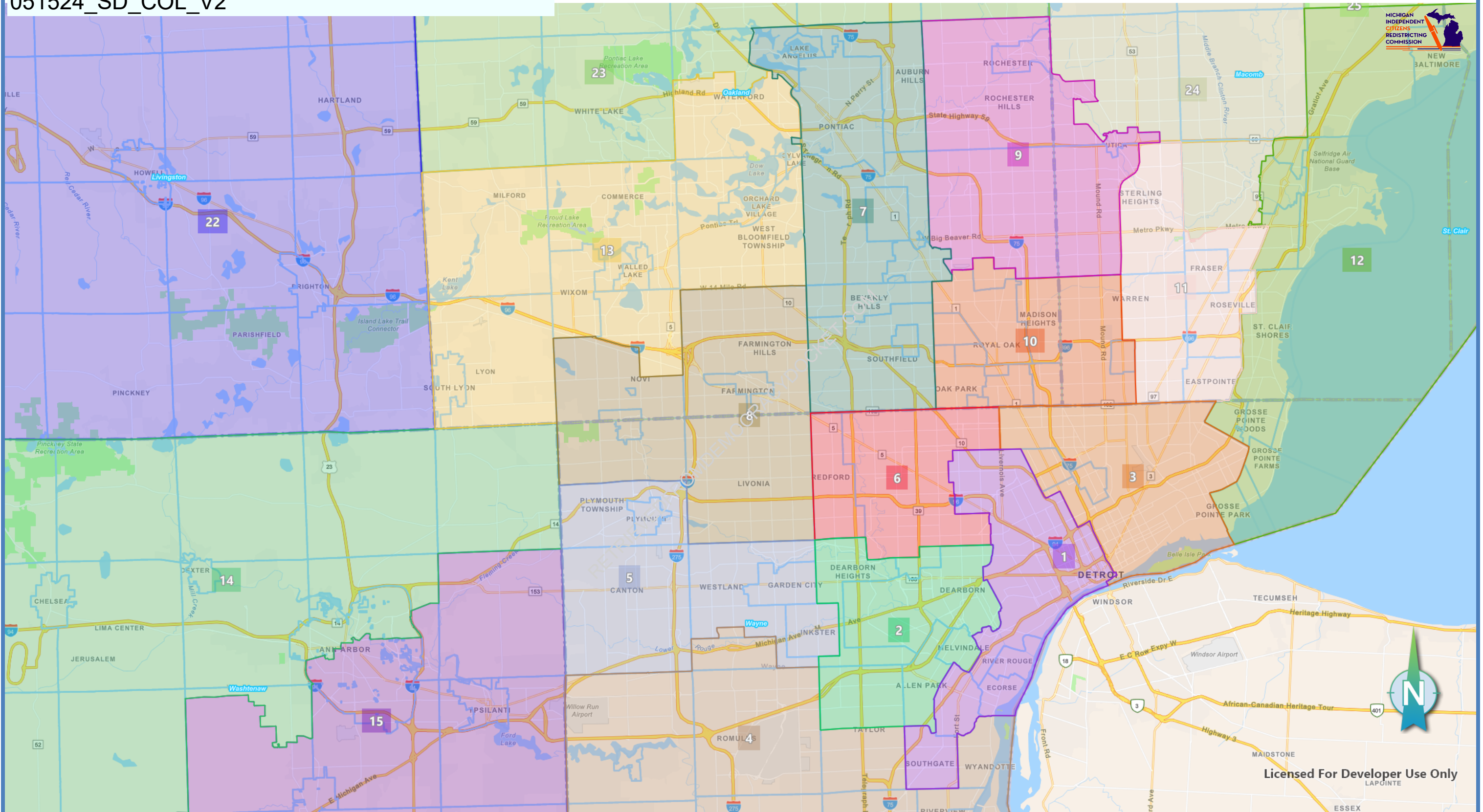

051524_SD_COL_v2 - Based on: 2020 Census Geography, 2020 PL94-171

Map Date: 5/16/2024 3:47:41 PM Last Edit: 5/16/2024 3:46:57 PM

EXHIBIT C - CURRY

State Senate Plan

050224_SD_JC_v1

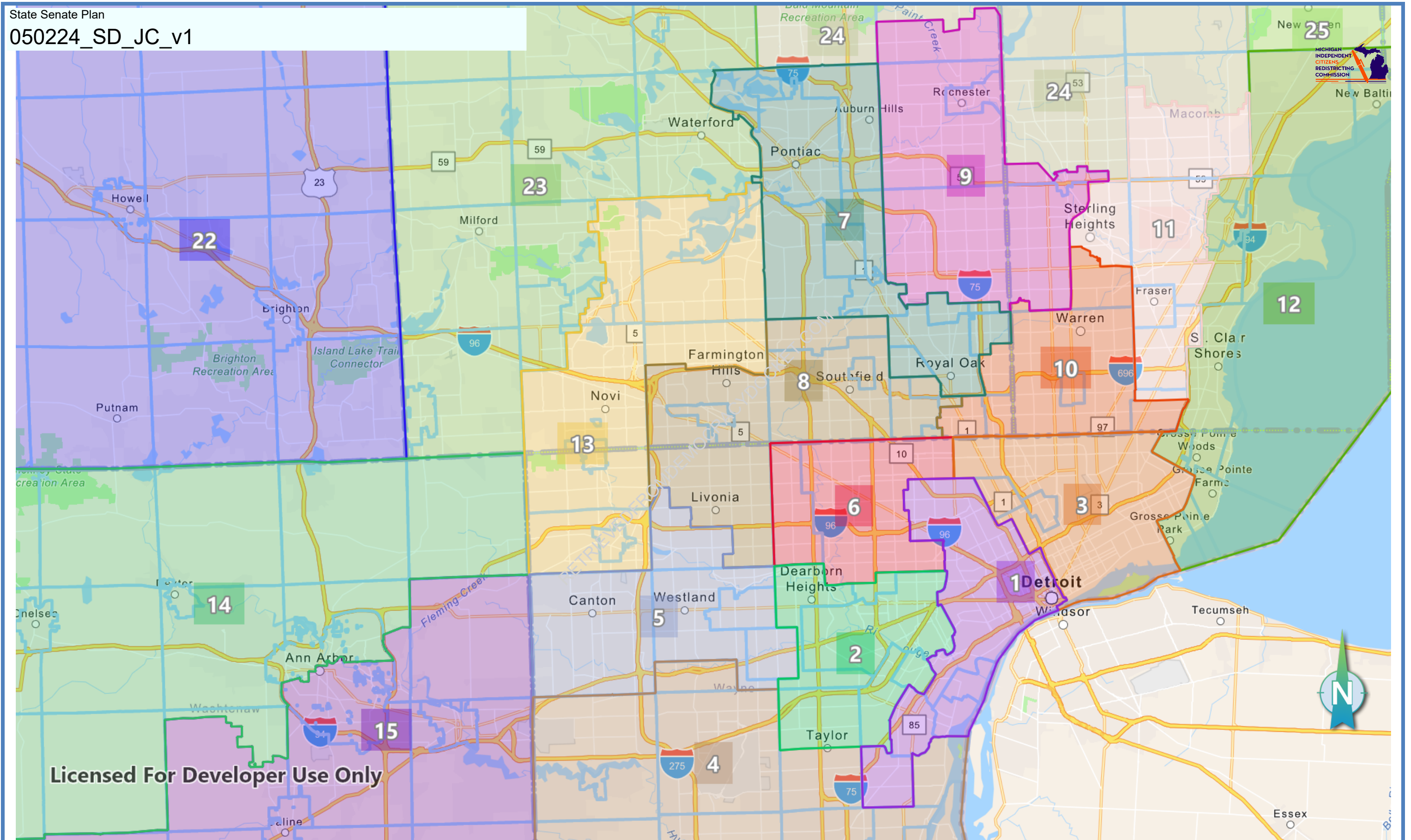

050224_SD_JC_v1 - Based on: 2020 Census Geography, 2020 PL94-171

Map Date: 5/9/2024 2:13:14 PM Last Edit: 5/9/2024 1:54:25 PM

EXHIBIT D - DOVE

State Senate Plan

050724_SD_COL_V2

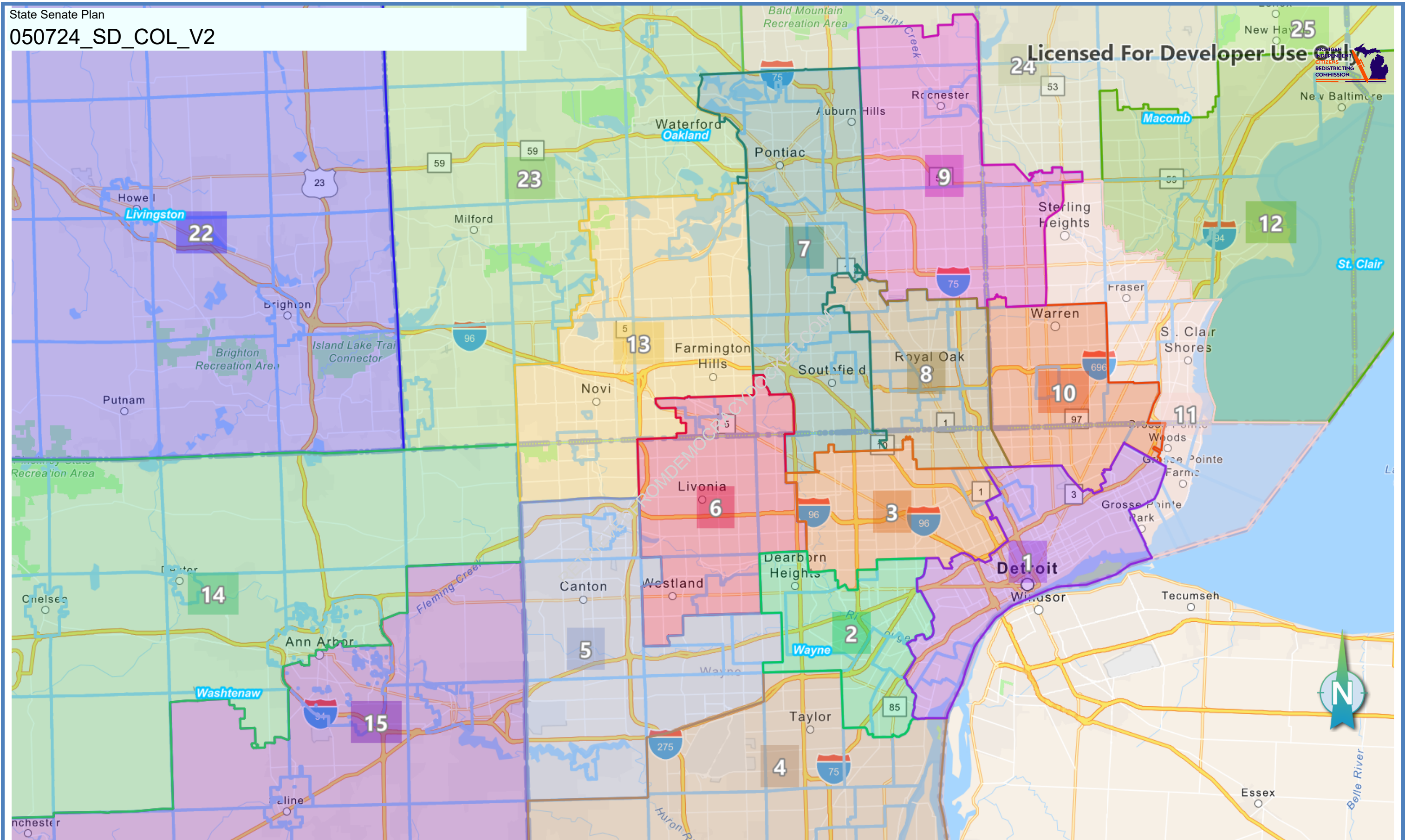

050724_SD_COL_V2 - Based on: 2020 Census Geography, 2020 PL94-171

Map Date: 5/8/2024 10:08:01 AM Last Edit: 5/8/2024 10:06:09 AM

EXHIBIT E - FINCH V2

State Senate Plan

052124_SD_COL_v3

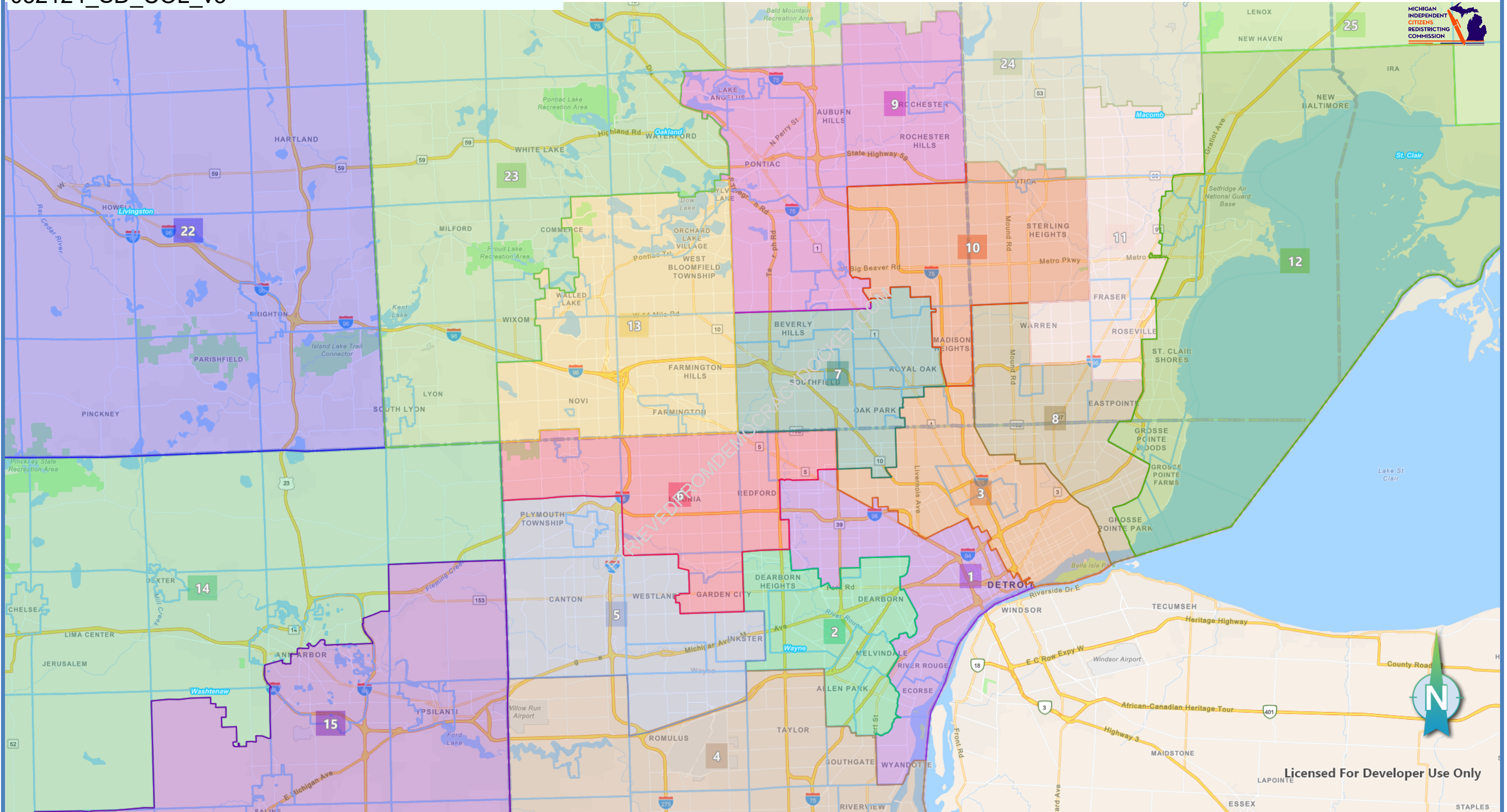

052124_SD_COL_v3 - Based on: 2020 Census Geography, 2020 PL94-171

Map Date: 5/21/2024 10:46:25 PM Last Edit: 5/21/2024 10:44:16 PM



EXHIBIT F - HERON

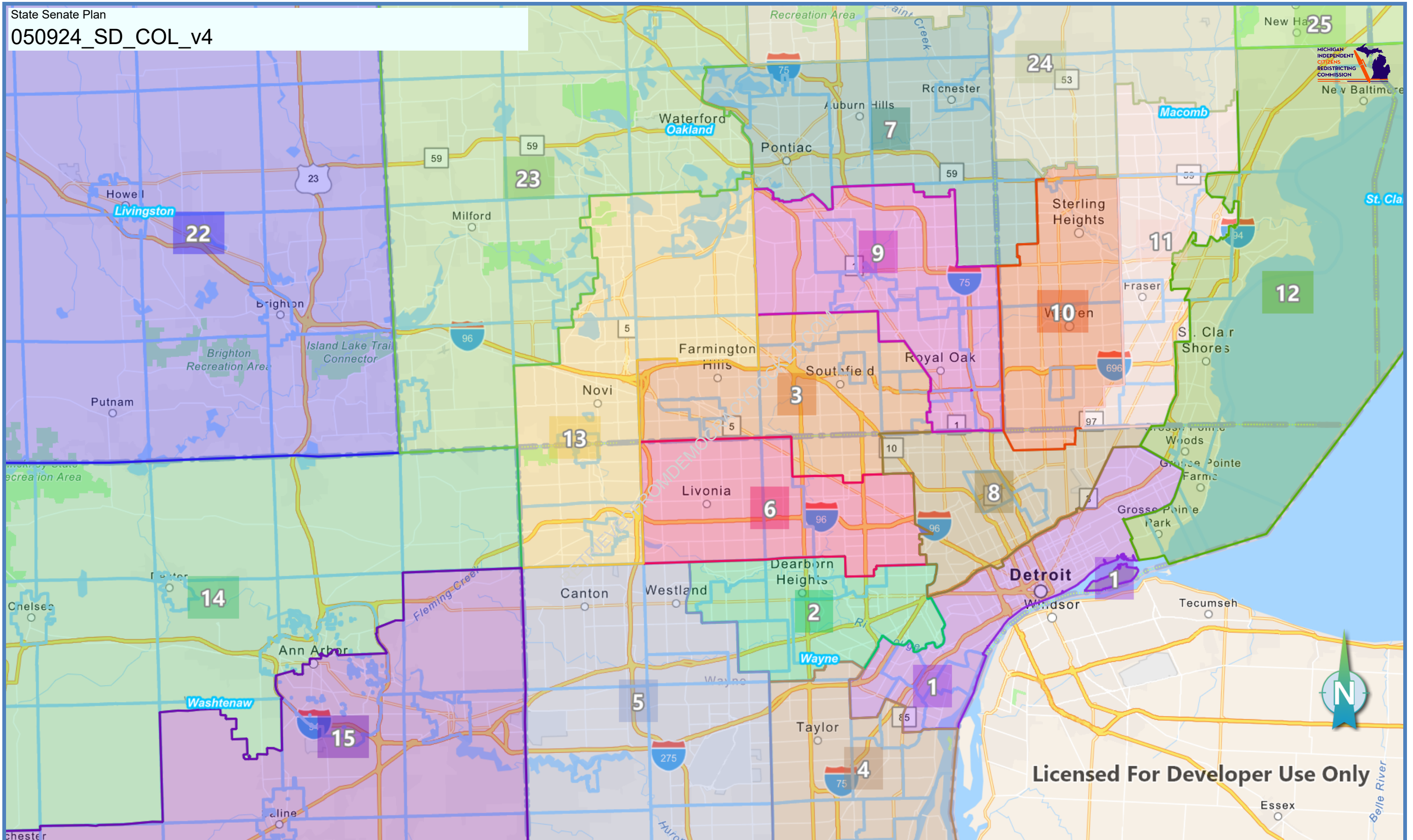

050924_SD_COL_v4 - Based on: 2020 Census Geography, 2020 PL94-171

Map Date: 5/10/2024 11:38:16 AM Last Edit: 5/10/2024 11:37:16 AM

EXHIBIT G - KELLUM

State Senate Plan

052124_SD_BK_v1

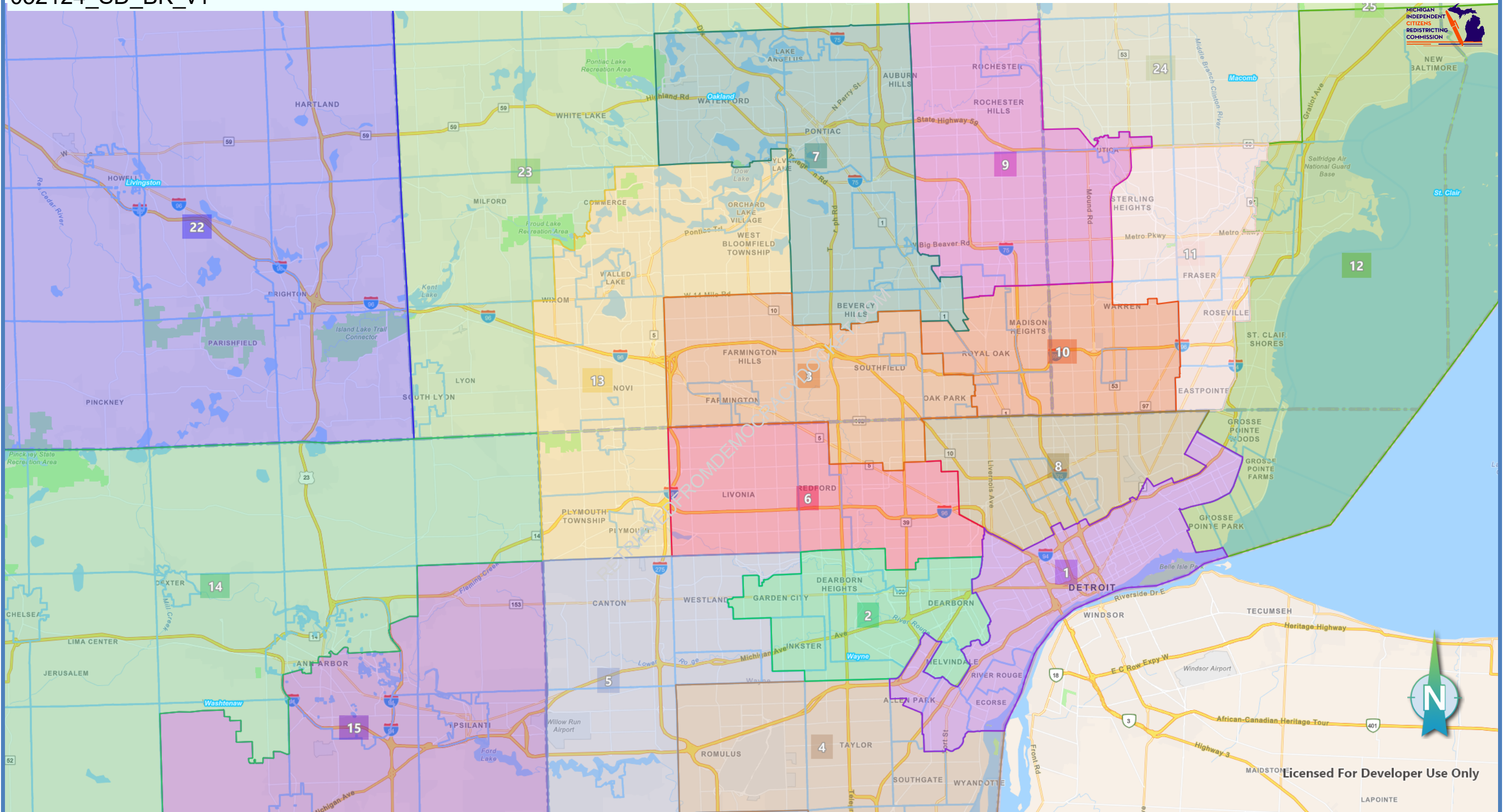

052124_SD_BK_v1 - Based on: 2020 Census Geography, 2020 PL94-171

Map Date: 5/21/2024 10:29:09 PM Last Edit: 5/21/2024 10:27:29 PM

EXHIBIT H - LANGE

State Senate Plan

051724_SD_RL_V1

Licensed For Developer Use Only

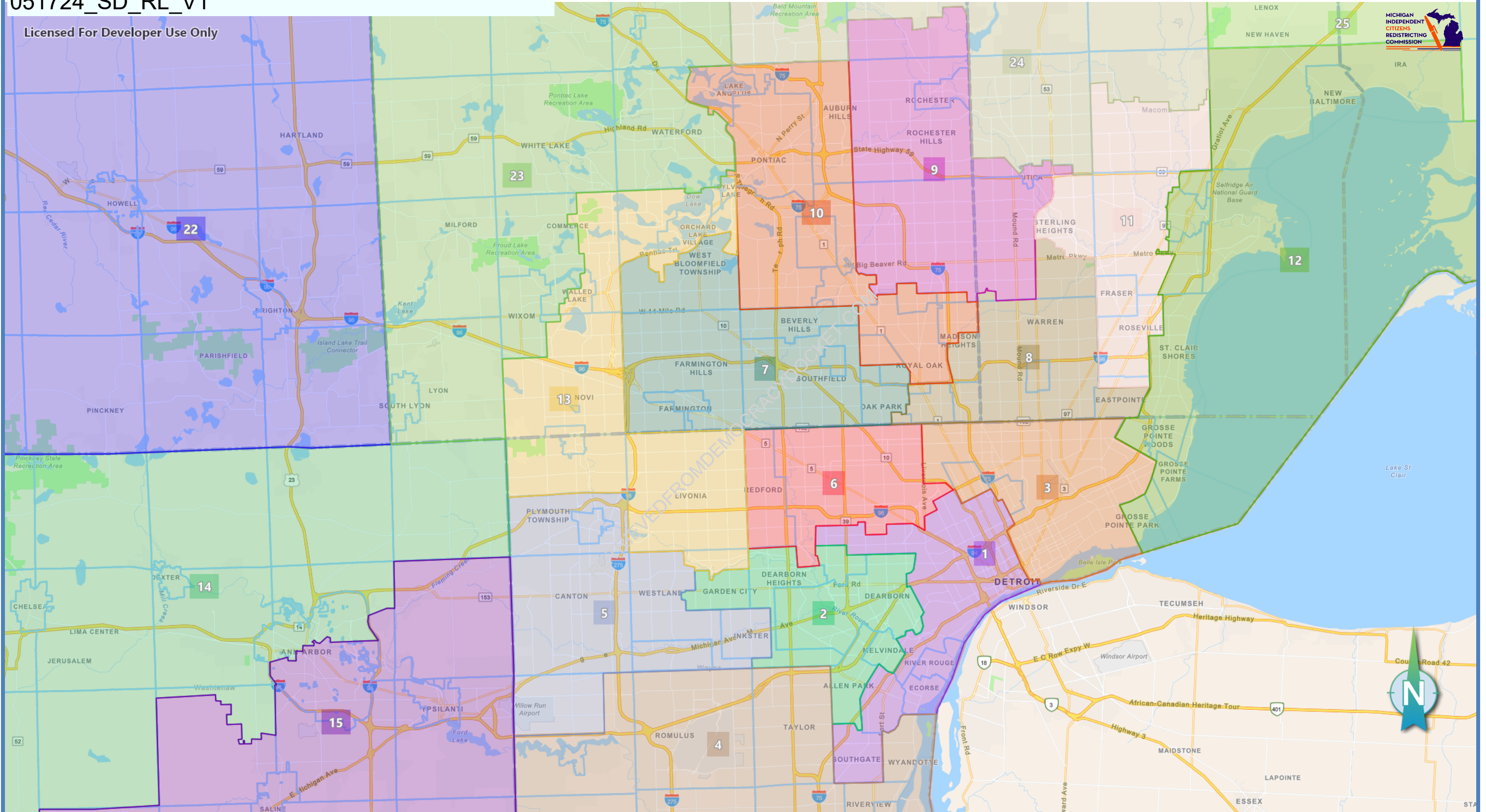

052024 SD RAS V1 - Based on: 2020 Census Geography, 2020 PL94-171

Map Date: 5/21/2024 1:56:23 PM Last Edit:5/21/2024 1:53:55 PM

EXHIBIT I - ORTON

State Senate Plan

051524_SD_CO_v1

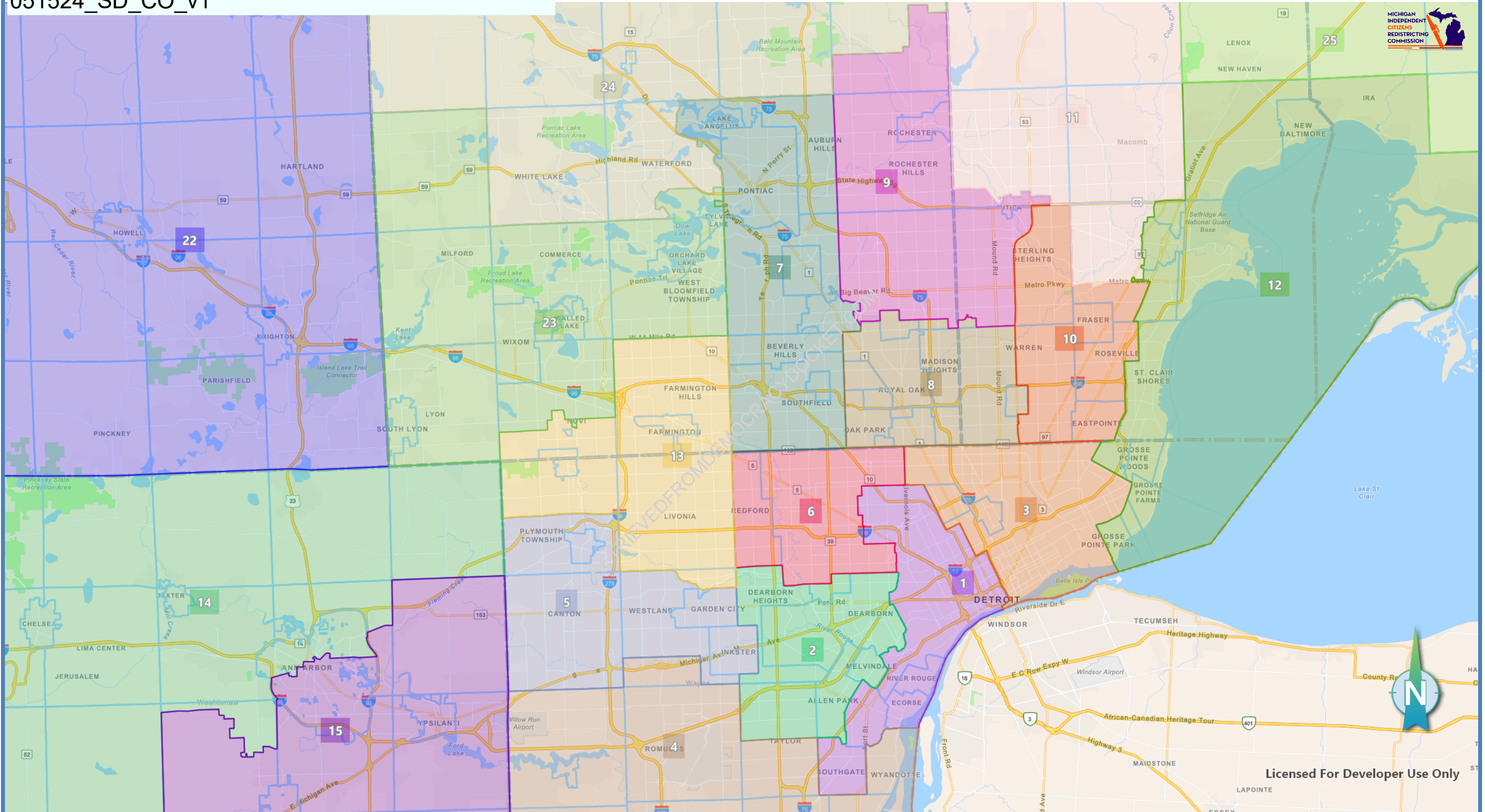

051524_SD_CO_v1 - Based on: 2020 Census Geography, 2020 PL94-171

Map Date: 5/16/2024 4:12:56 PM Last Edit:5/16/2024 4:09:50 PM



EXHIBIT J STARLING V3

State Senate Plan
052024_SD_COL_v2

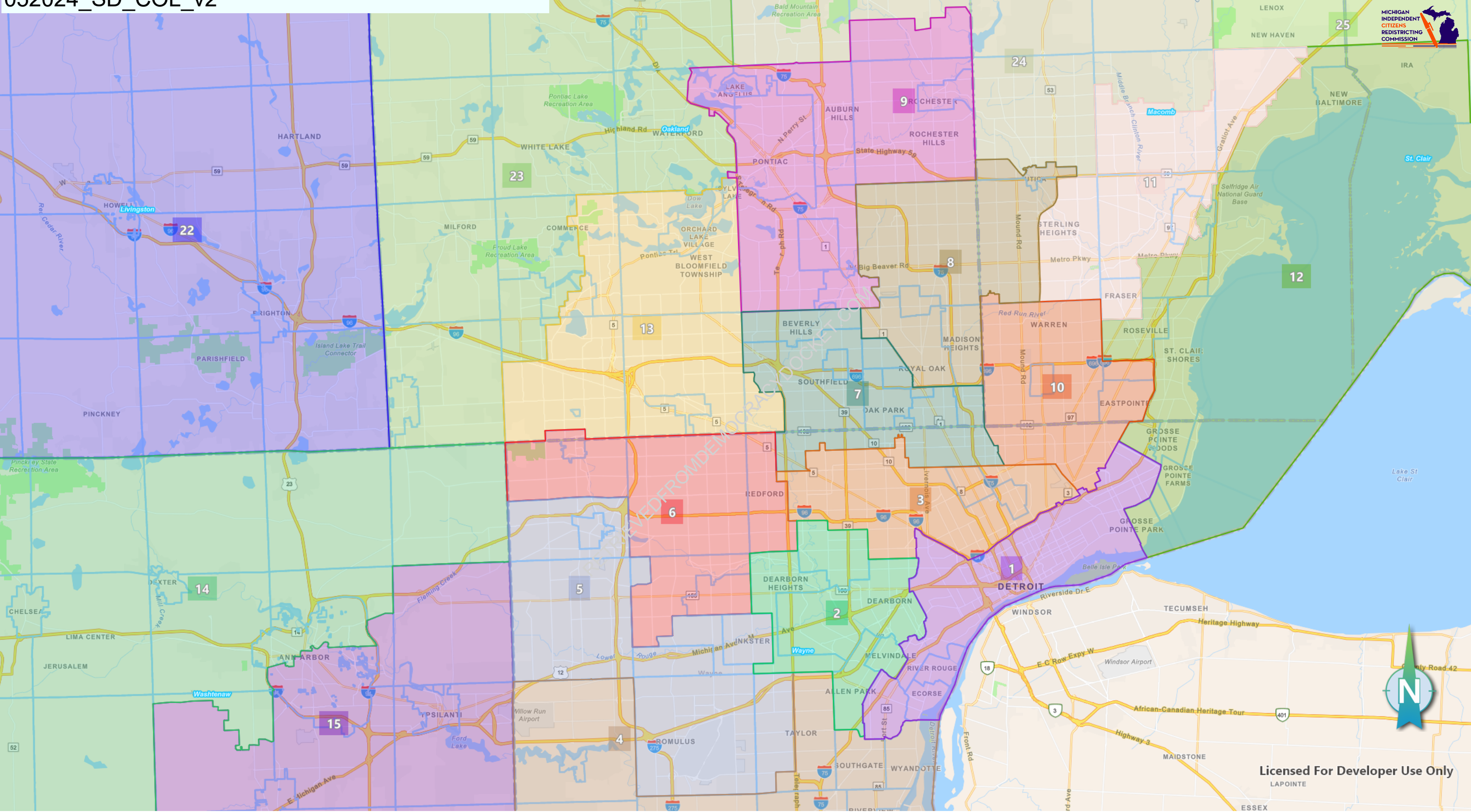

052024_SD_COL_v2 - Based on: 2020 Census Geography, 2020 PL94-171

Map Date: 5/21/2024 1:53:57 AM Last Edit:5/21/2024 1:52:34 AM



EXHIBIT K SZETELA

State Senate Plan
052024 SD RAS V1

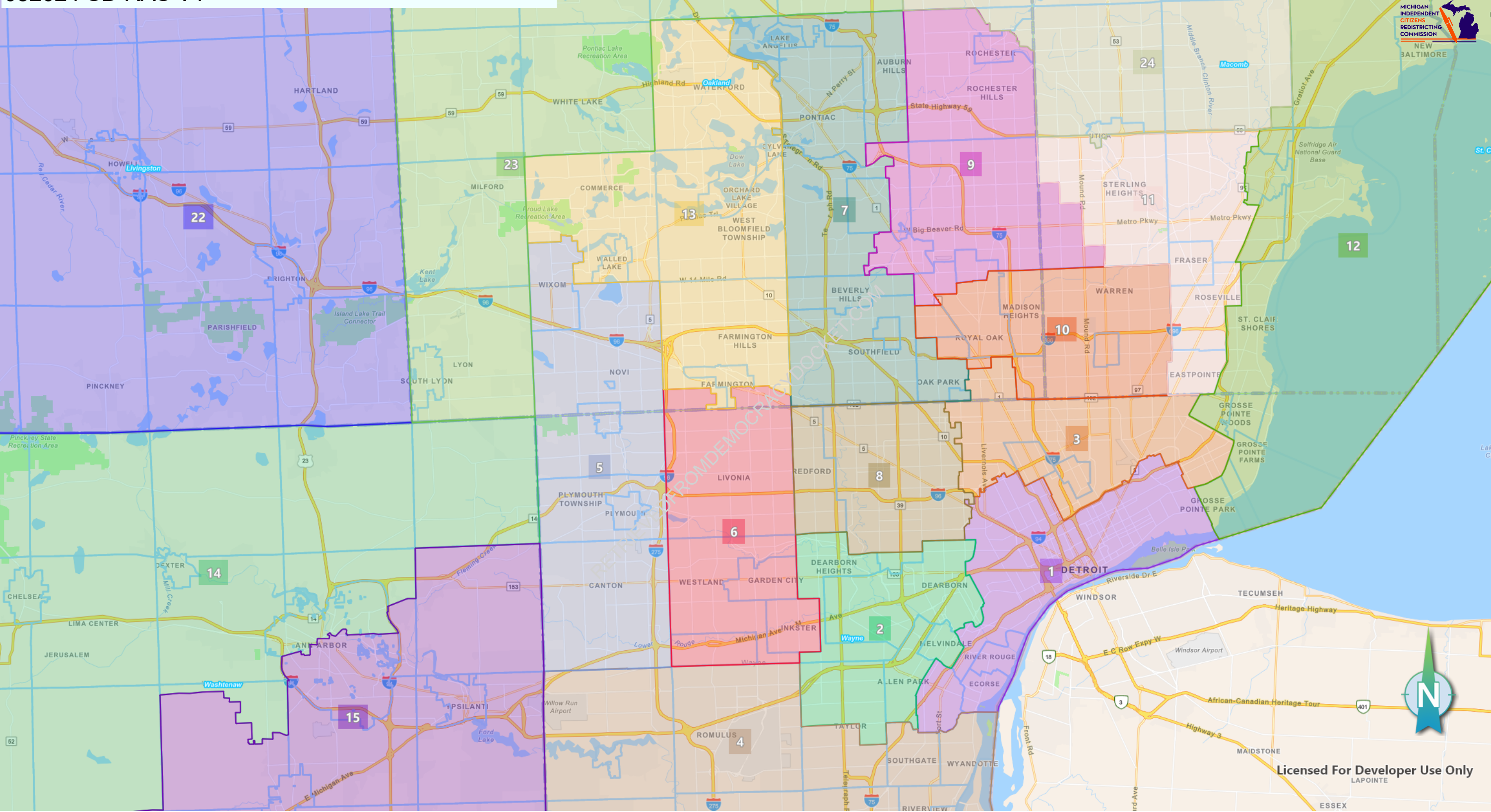

052024_SD_RAS_V1 - Based on: 2020 Census Geography, 2020 PL94-171

Map Date: 5/21/2024 10:10:24 PM Last Edit:5/21/2024 9:58:00 PM



EXHIBIT L - WAGNER

State Senate Plan
052124_SD_EW3

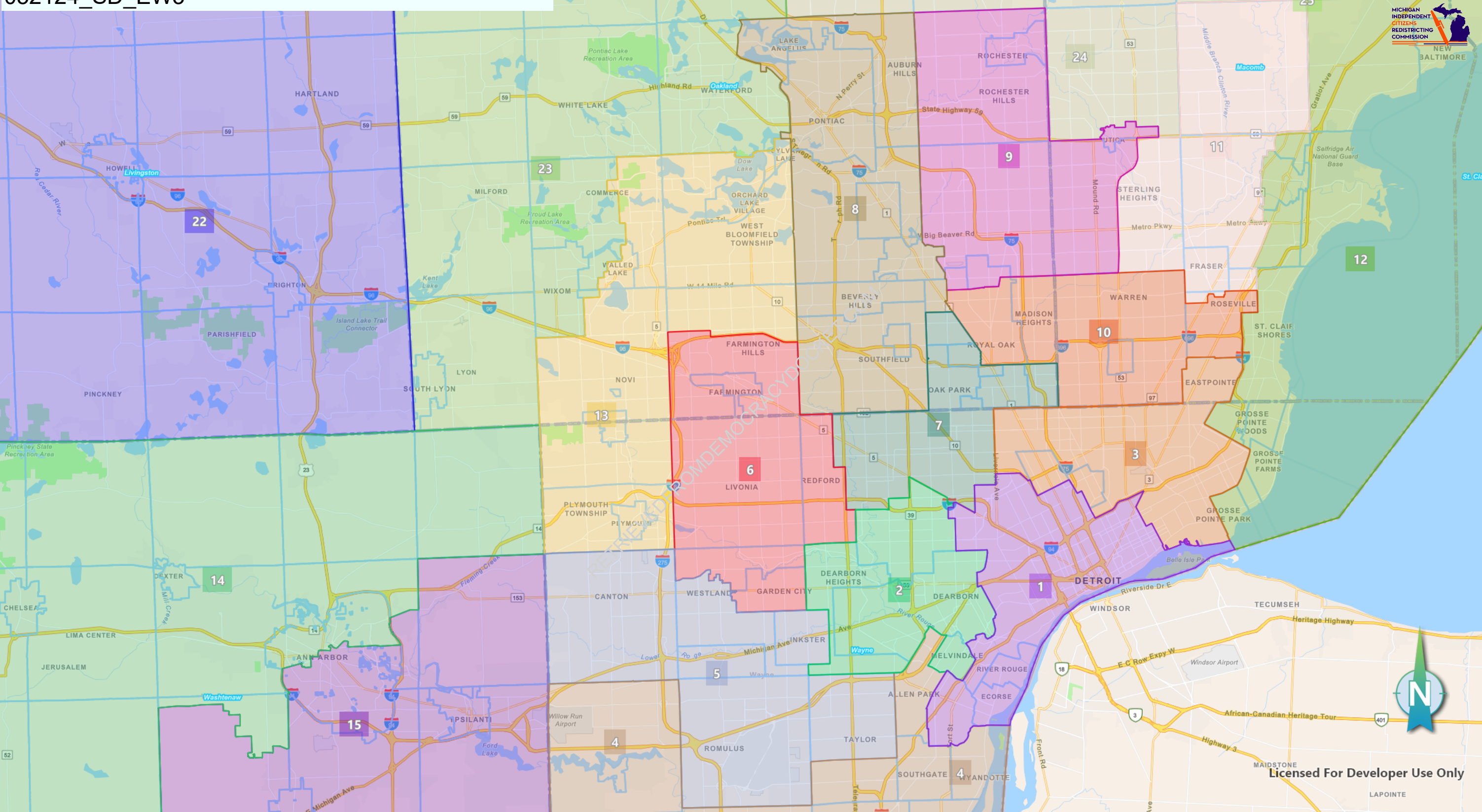

052124_SD_EW3 - Based on: 2020 Census Geography, 2020 PL94-171
Map Date: 5/21/2024 11:07:13 PM Last Edit: 5/21/2024 11:05:46 PM

